

Planning Permit No. A/17809/289/95

APPROVED

SUBJECT TO THE CONDITIONS IN THIS OFFICE LETTER.
No. P/2/8677/95 Date: 5-99

FOR MEMBER SECRETARY
MADRAS METROPOLITAN
DEVELOPMENT AUTHORITY
MADRAS - 600 095



PLAN SHOWING THE PROPOSED CONSTRUCTION AND DEMOLISHING THE EXISTING BUILDING AT DOOR NO 22, PIDARIYAR KOIL LANE, MADRAS-1

RS NO: 2293/1 BLOCK No: 20
VOC NAGER. CORPORATION DVN No: 25 ZONE-II

SPECIFICATIONS
FOUNDATION AND FLOORING LEVELLING COURSE IN RCC 1:4:8.
RCC 1:2:4 MIX IS USED FOR BEAMS, COLUMNS, SLABS ETC,
BRICK WORK IN CM:1:5 AND PLASTERING IN CM:1:4
CEILING PLASTERED IN CM:1:3.
WEATHERING COURSE WITH TWO COURSES OF PRESSED TILES
ALL WOOD WORK IN TEAKWOOD.

COLOUR INDEX.
EXG. BLDG: [diagonal hatching]
PRO. BLDG: [diagonal hatching]
ROADS: [diagonal hatching]
BOUNDARY: [diagonal hatching]

JOINERY DETAILS
D - DOOR - 1.00 x 2.13 M J - RCC JOLY
D₁ - DOOR - 0.91 x 2.13 M O - OPEN
D₂ - DOOR - 0.76 x 2.13 M
W - WINDOW - 1.83 x 1.22 M
W₁ - WINDOW - 1.22 x 1.22 M
V - VENTILATOR - 0.62 x 0.62 M

AREA INDEX.
PRO. GROUND FLOOR: 1029.00 SQFT - 96M²
PRO. FIRST FLOOR: 1029.00 SQFT - 96M²
HEAD ROOM : 132.00 SQFT - 13M²
PLOT COVERAGE : 64.8%
FSI : 1.3
TOTAL AREA: 2190 SQFT - 204M²
EXTENT OF THE PLOT: 1586 SQFT - 147.3M²

K. S. Bm
SIGNATURE OF THE OWNER.

S. ATHAPPAN, B.E.
Civil Engineer
Licensed Surveyor No: 189
Co-ordinator of Madras
M-19, St. Ethelvirar Vihar
MADRAS-41
SIGNATURE OF THE LS

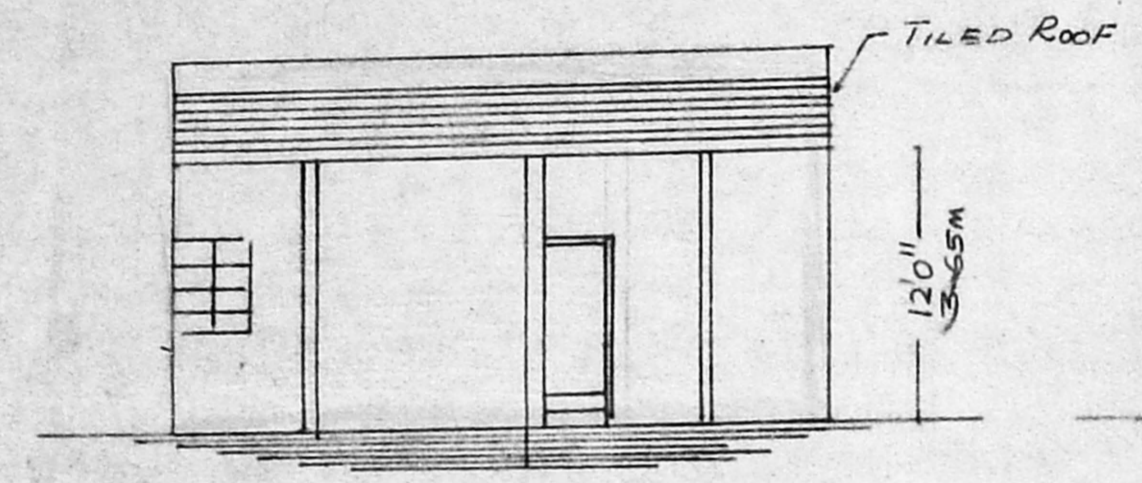

ELEVATION (EXG. BLDG)

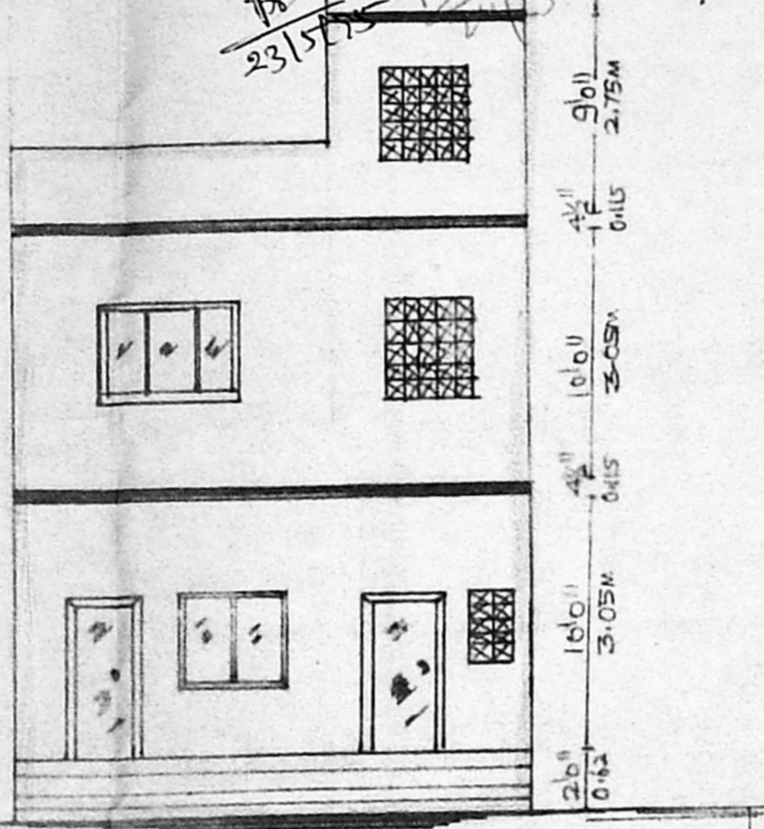

FRONT ELEVATION

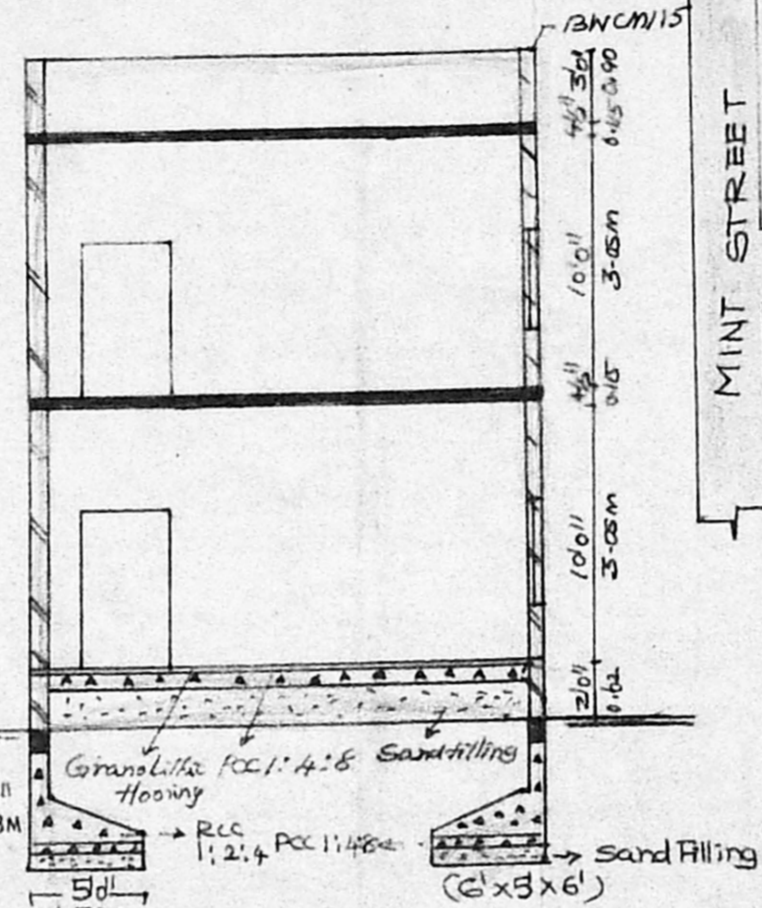

SECTION AA

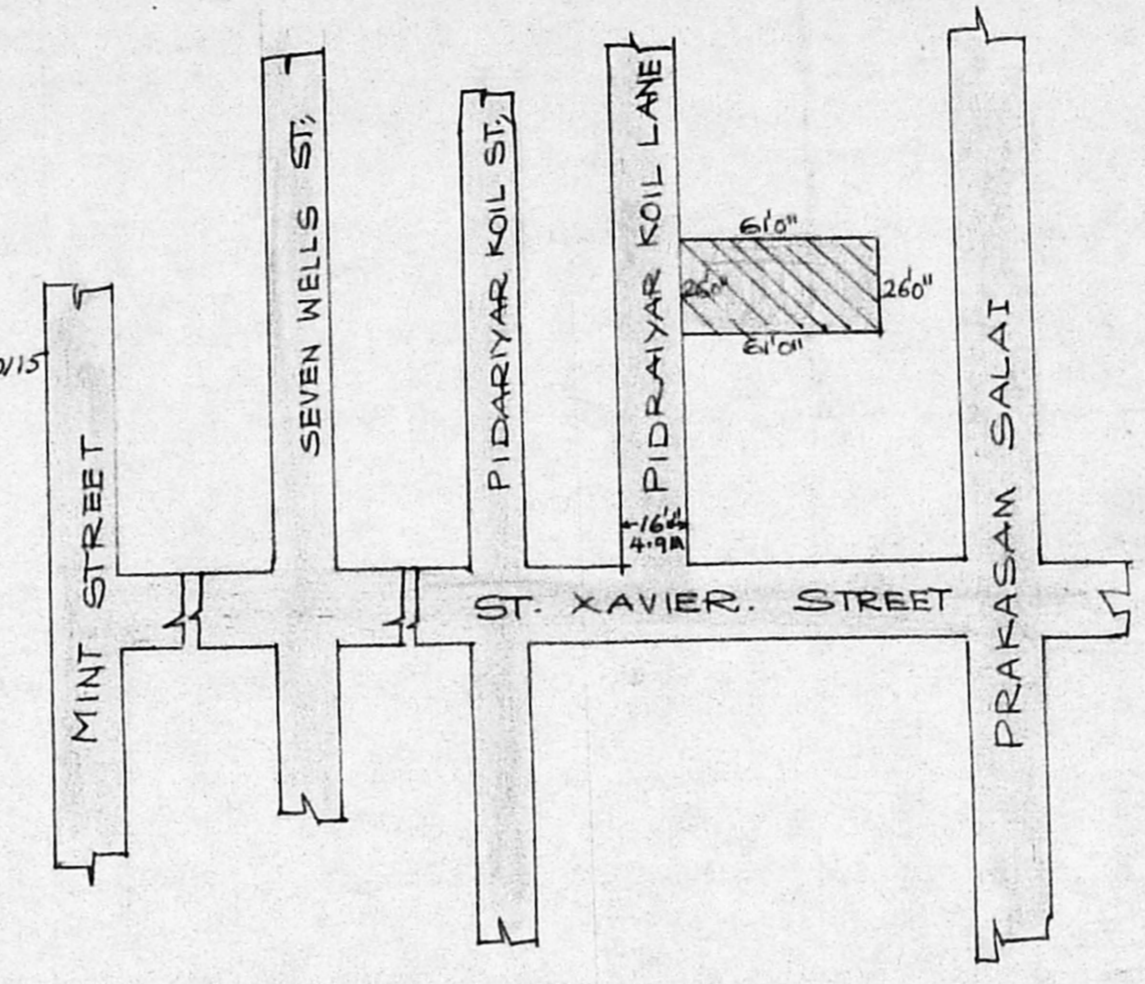

KEY PLAN.

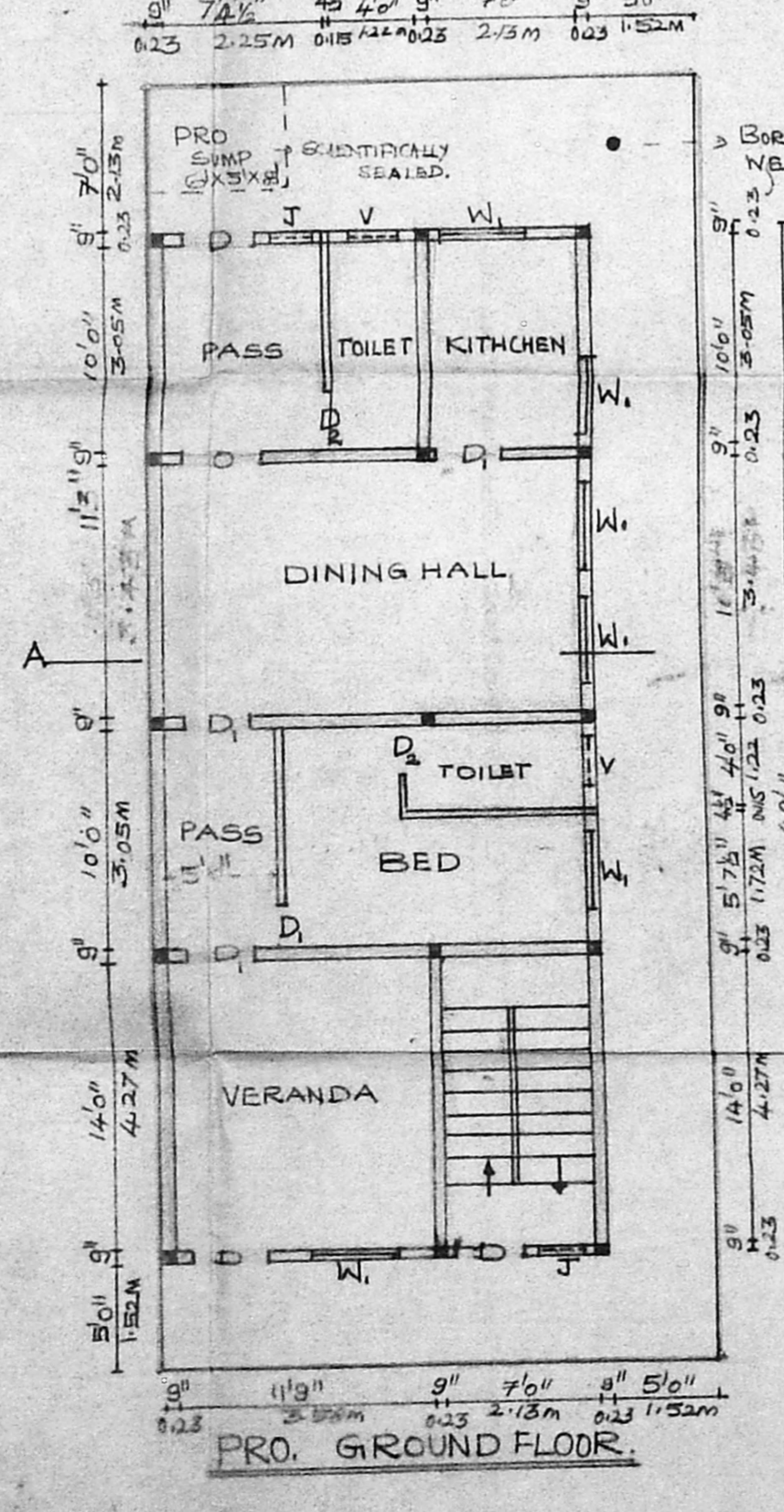
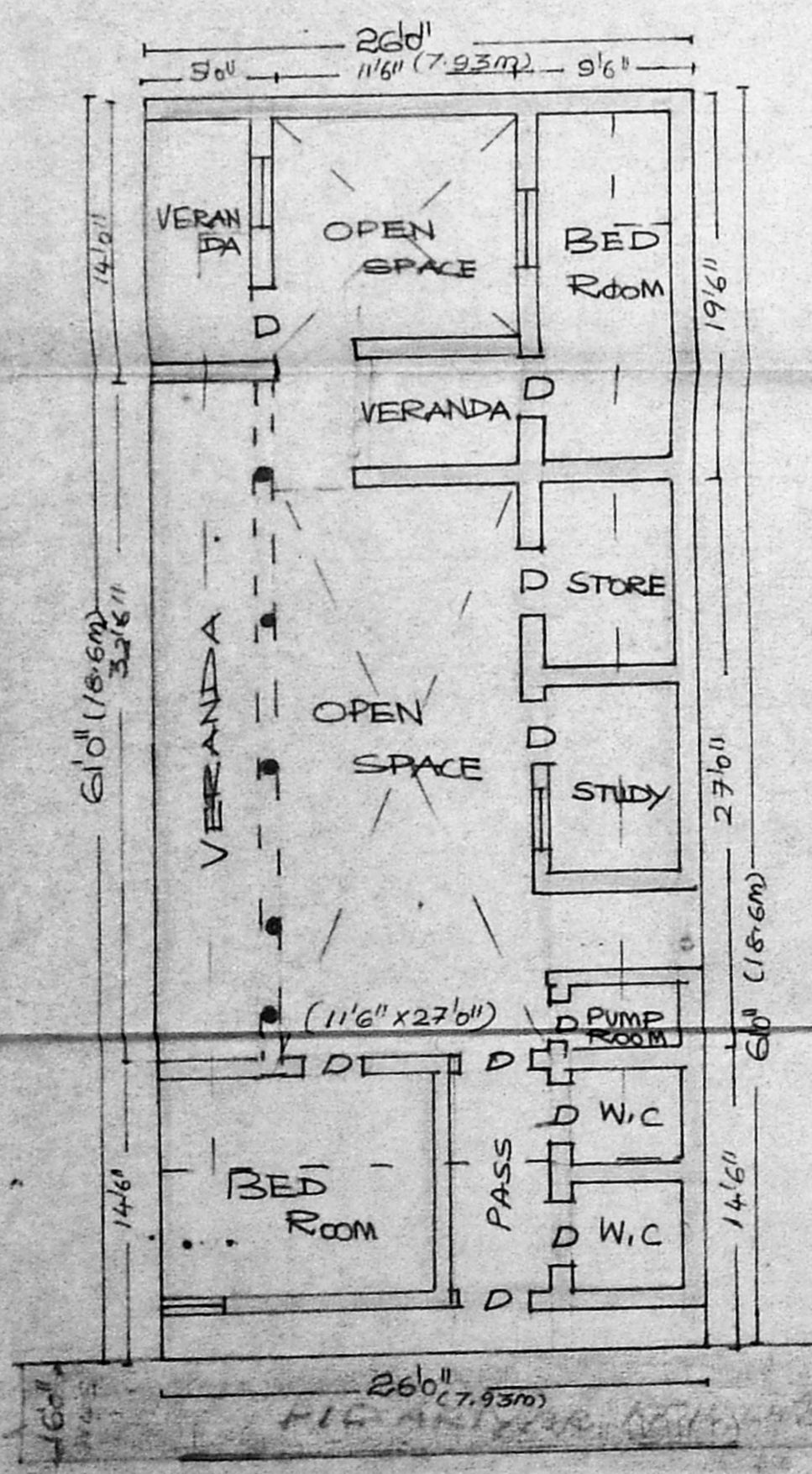

PRO. GROUND FLOOR.

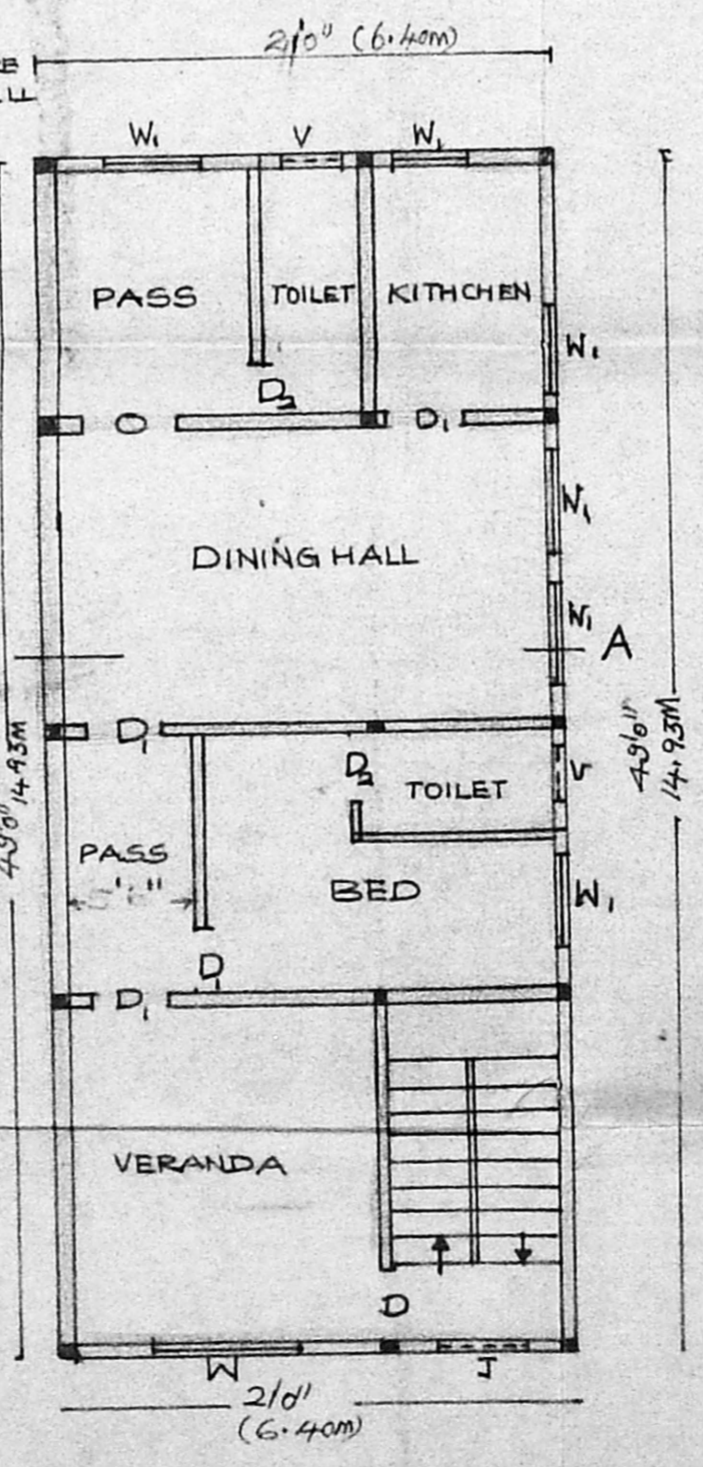

PRO. FIRST FLOOR.

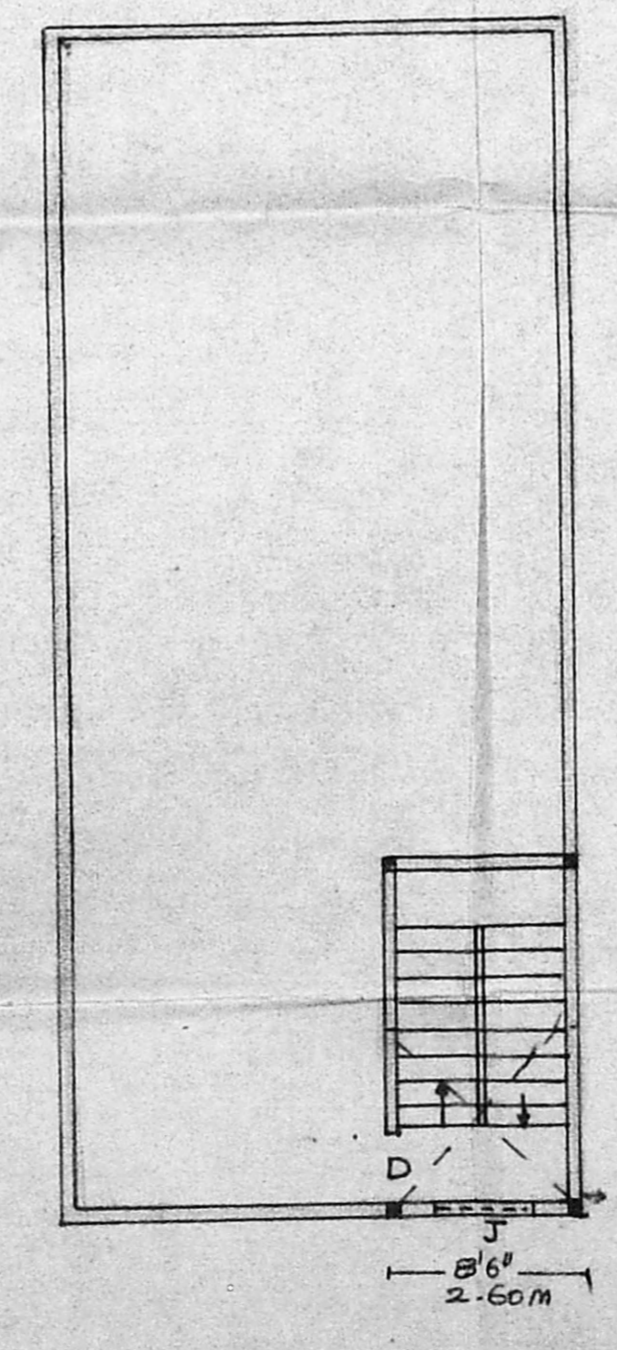

TERRACE PLAN.

OHT 8'6" x 7'0" x 5'0"
SUBSTITUTEDLY SEALED.